

# PLAT OF SURVEY

BEING LOCATED IN SOUTHWEST 1/4 OF SECTION 22, TOWN 7 NORTH, RANGE 4 EAST, BRADY TOWNSHIP, WILLIAMS COUNTY, OHIO.

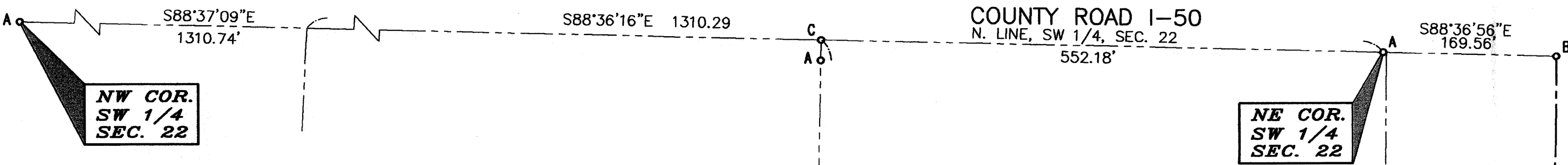

CURVE TABLE					
CURVE	LENGTH	RADIUS	DELTA	CH. BRG.	CH. LENGTH
C1	180.34'	4580.76'	2°15'20"	N26°11'01"E	180.33'

LINE TABLE		
LINE	BEARING	DISTANCE
L1	N86°31'05"E	54.63'
L2	N24°26'00"E	77.57'
L3	S18°26'33"E	57.25'
L4	S44°40'57"E	64.47'
L5	S27°18'41"W	76.51'
L6	N27°18'41"E	10.64'
L7	S26°35'51"W	66.69'
L8	N89°19'12"W	48.00'
L9	S00°40'48"W	2.00'
L10	N89°19'12"W	52.00'
L11	S00°40'48"W	5.75'
L12	N89°19'12"W	72.67'
L13	N00°40'48"E	23.75'
L14	S01°16'10"W	24.00'
L15	N88°43'50"W	223.43'
L16	S26°29'39"W	26.53'
L17	N88°43'50"W	212.12'

### LEGEND

- A o = FOUND IRON PIN OR PIPE
- A1 o = FOUND IRON PIN 0.86'E & 0.10'S
- B o = FOUND RAILROAD SPIKE
- C o = FOUND MAG NAIL
- D o = SET MAG NAIL
- E o = SET CAPPED IRON REBAR
- F o = POINT ESTABLISHED

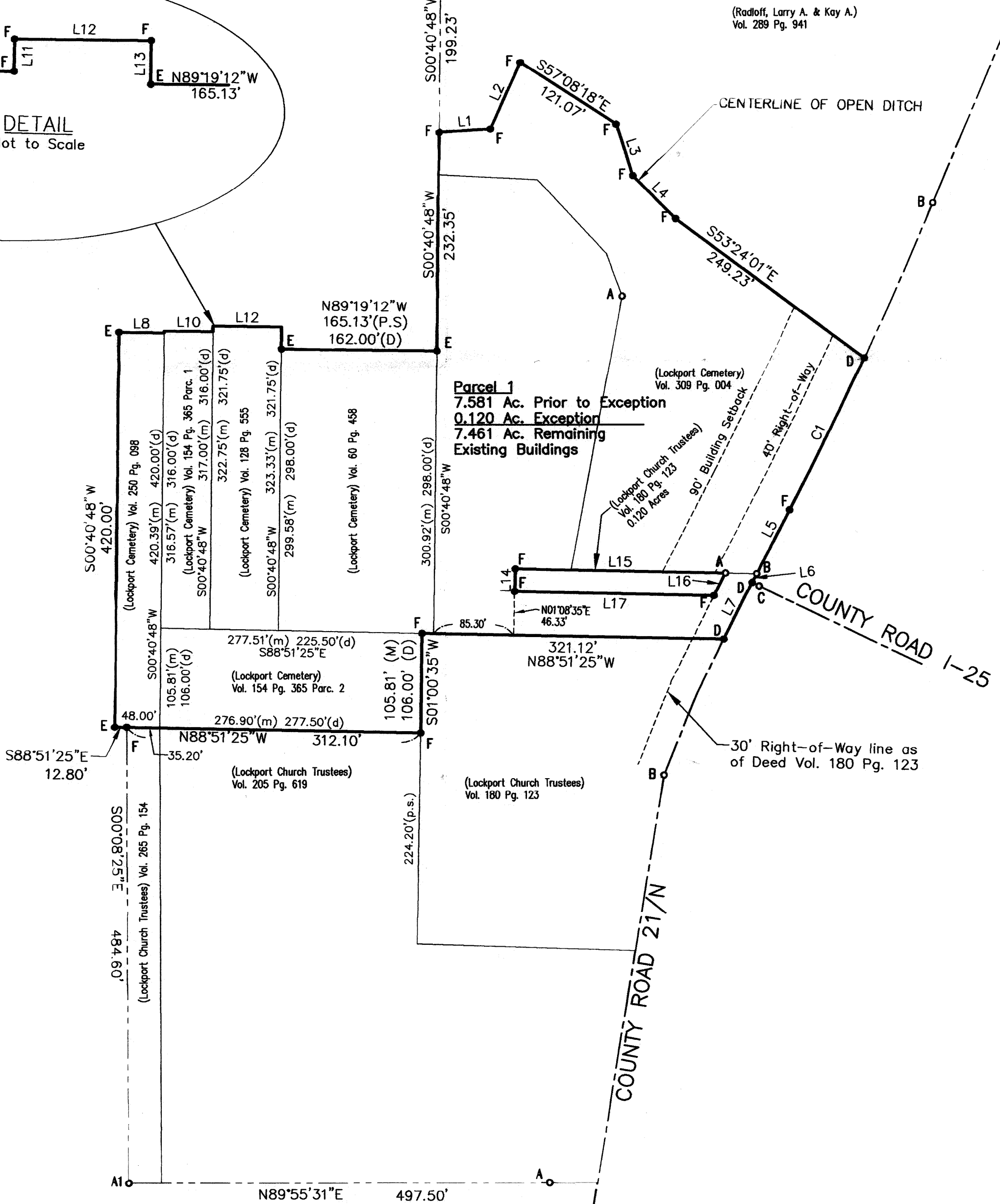
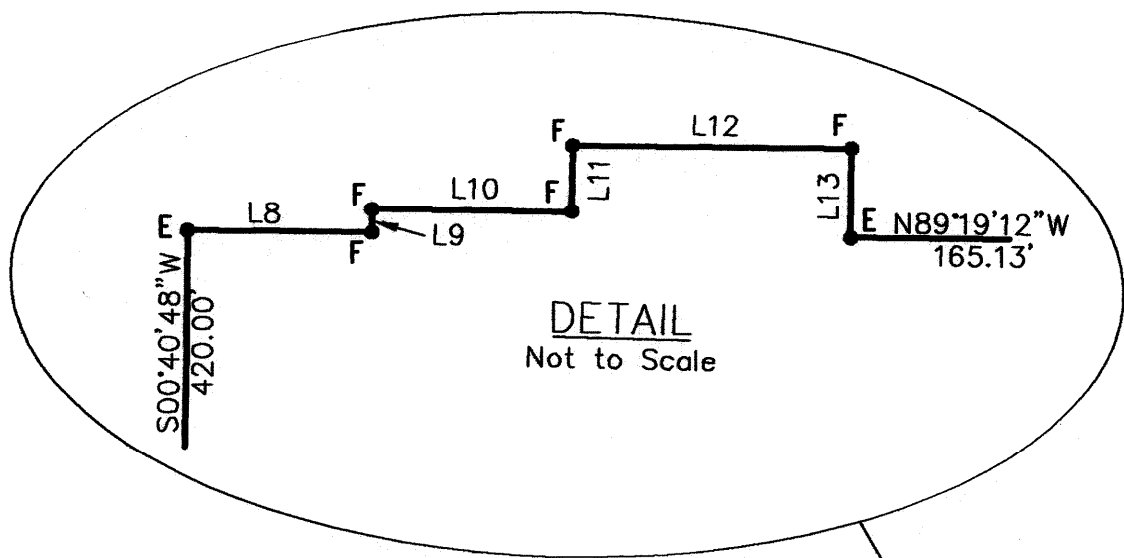

(Short, James M. and Joyce A.)  
Vol. 221 Pg. 1028

**REFERENCE SURVEYS:**  
 Vol. 4R Pg. 121  
 Vol. 11R Pg. 137  
 Vol. 13R Pg. 022  
 Vol. 16R Pg. 069  
 Vol. 26R Pg. 109  
 Centerline Survey Plat for  
 Lockport Bridge

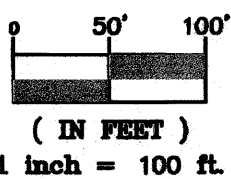

I DO HEREBY CERTIFY THAT I HAVE SURVEYED SAID PARCEL OF LAND AND THAT SAID PLAT OF SURVEY IS CORRECT TO THE BEST OF MY KNOWLEDGE AND BELIEF. DIMENSIONS ARE SHOWN IN FEET AND DECIMAL PARTS THEREOF. THIS PLAT OF SURVEY IS RECORDED IN VOLUME 26R PAGE 248 OF THE WILLIAMS COUNTY RECORD OF SURVEYS.

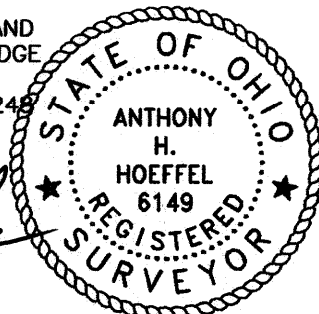

ANTHONY H. HOEFFFEL  
 REGISTERED  
 SURVEYOR #6149

DATE: 05-19-16